

REQUIREMENTS APPLY TO FIRE HYDRANTS, SIAMENI CONNECTIONS AND ANY OTHER FIRE EQUIPMENT FOR UTILITIES & FIRE HOSE, ON PRIVATE OR PUBLIC PROPERTY.

7'-6" FROM ALL WORKING SIDES AND 3'-6" FROM REAR, SOD ONLY IN THESE AREAS.

THE CLEAR ZONE SHALL BE FREE OF LANDSCAPE, (EXCEPT SOD), MAILBOXES, PARKING SPACES, LIGHT-POSTS AND ALL OTHER OBJECTS.

EXCEPTIONS: OTHER FIRE FIGHTING EQUIPMENT OR TRAFFIC POSTS TO PREVENT FIRE FIGHTING EQUIPMENT.

THIS DIAGRAM SHALL APPEAR ON ALL LANDSCAPE PLANS PRIOR TO APPROVAL.

FIRE HYDRANT CLEAR ZONE

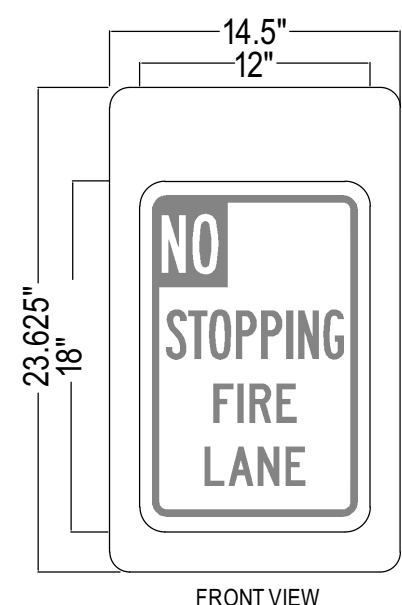

SPECIFICATIONS:
SIGN COLOR: WHITE/RED
THICKNESS/DEPTH: 1/2"
FRAME COLOR: AVAILABLE IN 18 COLOR COMBOS, CONTACT PUBLIC SAFETY INDUSTRIES FOR INFO.

NOTES:
1. ANY REGULATORY OR CUSTOM SIGN CAN BE MANUFACTURED UPON REQUEST.
2. INSTALLATION TO BE COMPLETED IN ACCORDANCE WITH MANUFACTURER'S SPECIFICATIONS.
3. DO NOT SCALE DRAWING.
4. THIS DRAWING IS INTENDED FOR USE BY ARCHITECTS, ENGINEERS, CONTRACTORS, CONSULTANTS AND DESIGN PROFESSIONALS FOR PLANNING PURPOSES ONLY. THIS DRAWING MAY NOT BE USED FOR CONSTRUCTION.
5. ALL INFORMATION CONTAINED HEREIN WAS CURRENT AT THE TIME OF DEVELOPMENT BUT MUST BE REVIEWED AND APPROVED BY THE PRODUCT MANUFACTURER TO BE CONSIDERED ACCURATE.

12"x18": NO STOPPING FIRE LANE
COMPLETE 12" X 18" NO STOPPING FIRE LANE SIGN WITH CUSTOMIZABLE SIGNATURE FRAME - BASIC

SCALE: 1" = 15'-0"

0" 10' 20' 50'

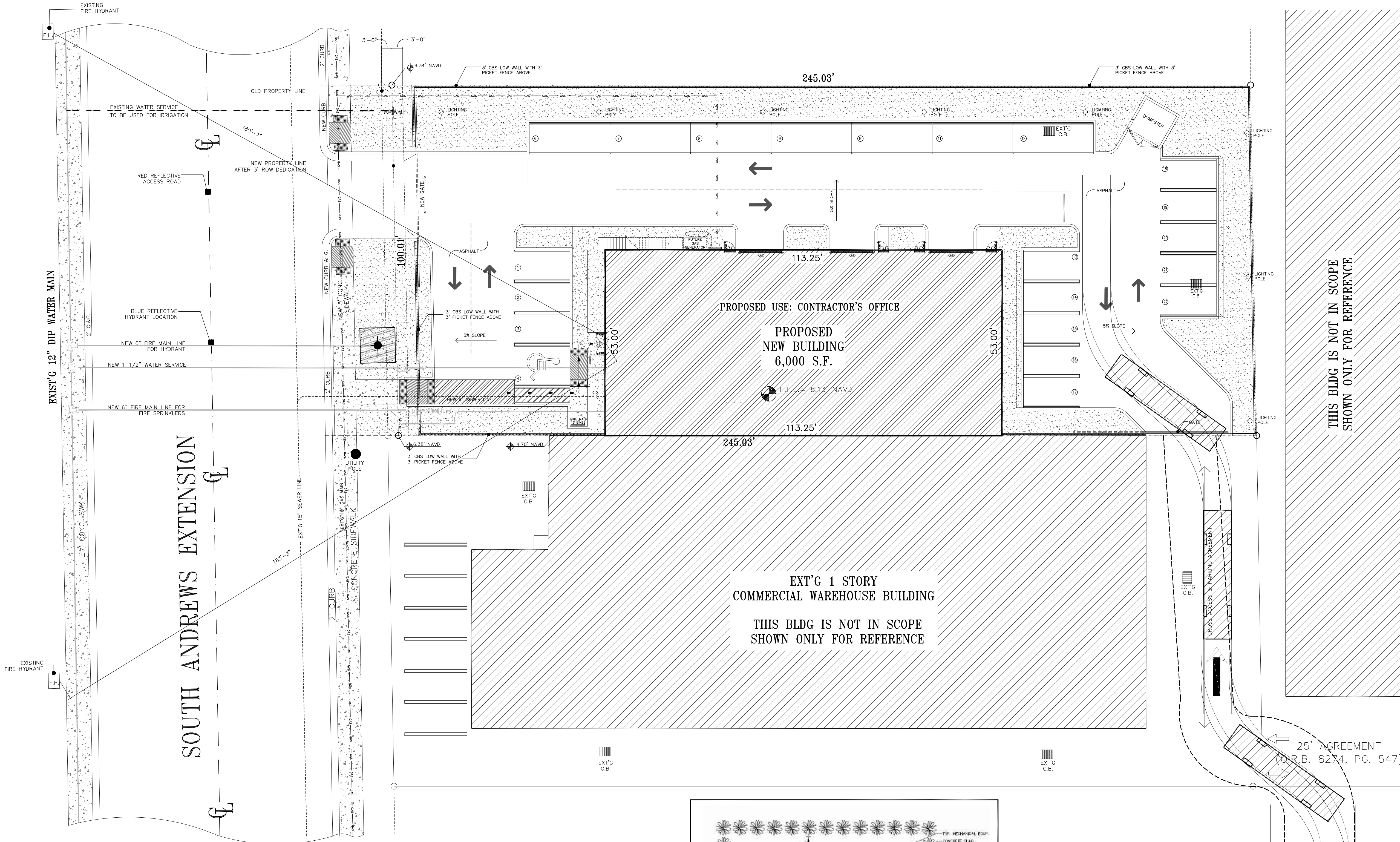

FIRE PREVENTION PLAN

SCALE: 1" = 15'-0"

FIRE LANE NOTE

SIGNS TO BE ADDED EVERY 60 FT IN FIRE LANE STATING:
"NO PARKING FIRE LANE BY ORDER OF FIRE AND POLICE"

REFLECTED MARKERS

BLUE REFLECTIVE HYDRANT LOCATION MARKERS SHALL BE PLACED ON THE ACCESS ROADS IN FRONT OF ALL FIRE HYDRANTS. RED REFLECTIVE FIRE DEPARTMENT CONNECTION LOCATION MARKERS SHALL BE PLACED ON THE ACCESS ROADS IN FRONT OF ALL FIRE DEPARTMENT CONNECTIONS. MARKERS SHALL BE PLACED IN THE MIDDLE OF THE DRIVE LANE ON THE SIDE OF THE ROAD CLOSEST TO THE FIRE DEPARTMENT CONNECTION.

RED REFLECTIVE FIRE DEPARTMENT CONNECTION LOCATION MARKERS SHALL BE PLACED ON THE ACCESS ROADS IN FRONT OF ALL FIRE DEPARTMENT CONNECTIONS. RED MARKERS SHALL BE PLACED IN THE MIDDLE OF THE DRIVE LANE ON THE SIDE OF THE ROAD CLOSEST TO THE FIRE DEPARTMENT CONNECTION.

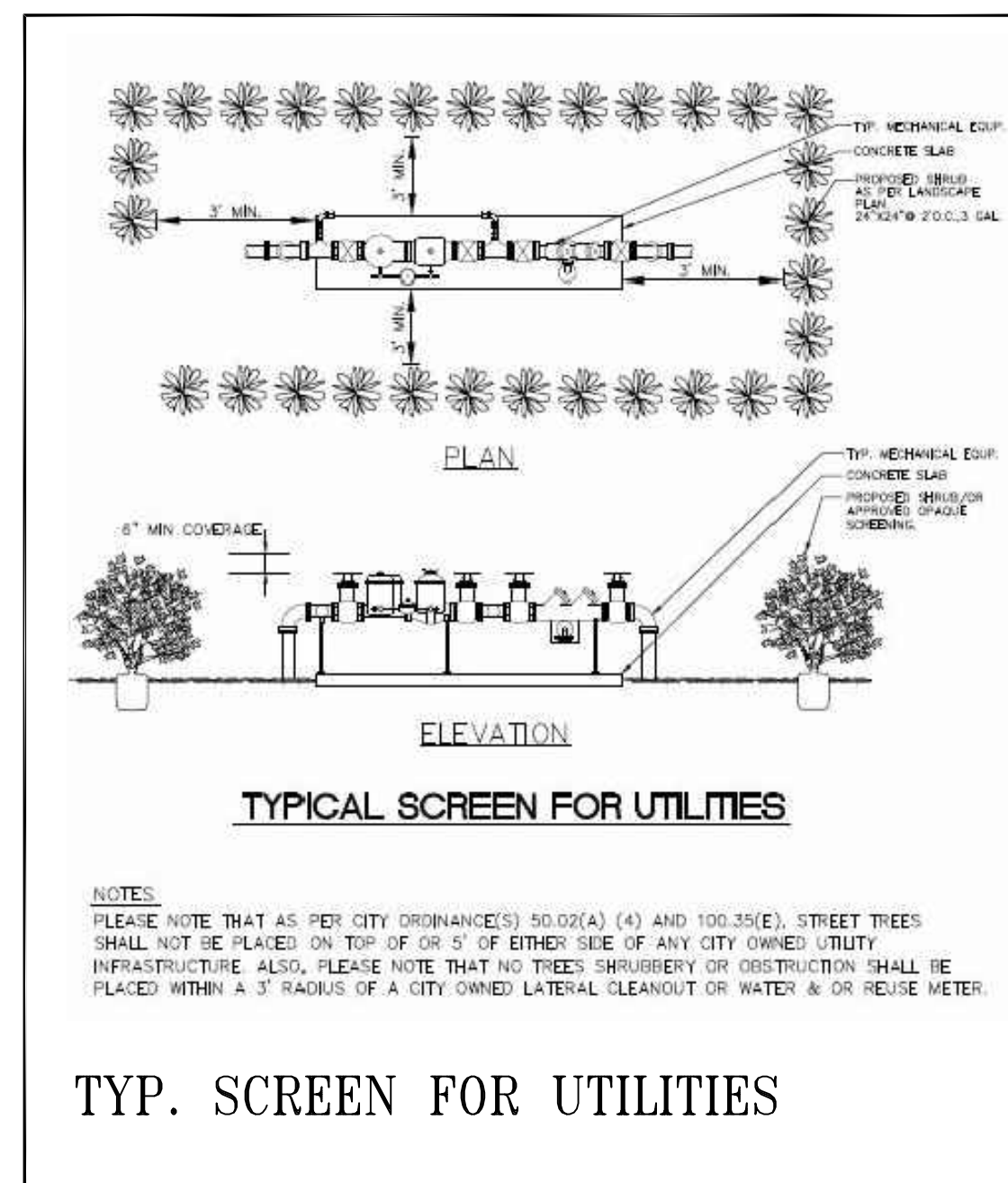

TYP. SCREEN FOR UTILITIES

Oscar Cabeza
Digitally signed by Oscar Cabeza
Date: 2020.09.07 16:50:49 -05'00'

CODE IN EFFECT: 2017 Florida Building Code

AAC
PZ18-12000037
10/06/2020

Architecture
Architectural Developers, LLC
AA26003068
ARCHITECTURE
SPACE PLANNING
INTERIOR DESIGN
PLANNING/ZONING
1803 BANKS RD
MARGATE, FL 33063
Tel. 561 213-7611
Fax. 561 771-1731
E-mail: ocabeza@AD-Architecture.com
www.AD-Architecture.com

Architect Seal
NOT VALID UNLESS IT BEARS AN ORIGINAL SIGNATURE AND A RAISED EMBOSSED SEAL

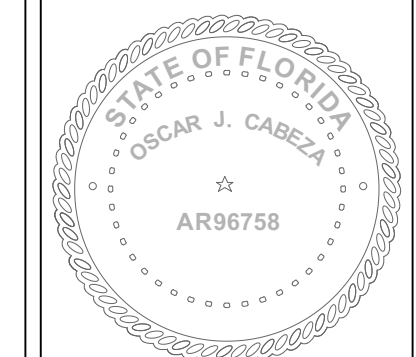

OSCAR CABEZA
ARCHITECT
No. AR96758

ARCHITECT OF RECORD HEREBY EXPRESSLY RESERVES HIS COMMON LAW COPYRIGHT AND OTHER PROPERTY RIGHTS IN THESE PLANS. THE DESIGN AND DRAWINGS ARE NEITHER TO BE REPRODUCED, COPIED NOR CHANGED IN ANY FORM OR MANNER WHATSOEVER NOR ASSIGNED TO ANY PARTY WITHOUT FIRST OBTAINING THE EXPRESS WRITTEN PERMISSION AND CONSENT OF OSCAR CABEZA.

UNIVERSAL AIR & HEAT
980 SW 12 AVENUE
POMPANO BEACH, FLORIDA

PROJECT NUMBER: 18-1233
DATE: 09.08.20
DRC REV.1 01.10.19
AAC 09.08.20

SHEET TITLE
FIRE PREVENTION PLAN
SCALE: AS NOTED

SHEET NO.
FF.1